



Erasmus+



# WELCOME TO THE SCHOOL OF PSYCHOLOGY

2nd Semester 2017/2018

*Aula 2B – PSICOLOGIA 2 BUILDING*

*Friday, March 2 nd 2018*

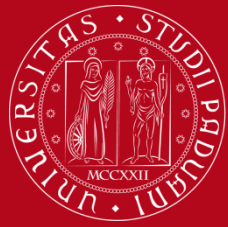

- **Enrolment at the Welcome meeting:**
    - Erasmus +
    - SEMP
    - Coimbra group
  - **Enrolment at the International Relations Office:**
    - All non-EU citizens
    - Bilateral Agreements
    - EMJMD
    - Joint or double degrees
  - **Enrolment at the Enrolment office:**
    - International students (Degree seeking) enrolling in a full degree course
- 



## Enrolment at the Welcome meeting

(Erasmus +, SEMP, Coimbra students, with EU citizenship)

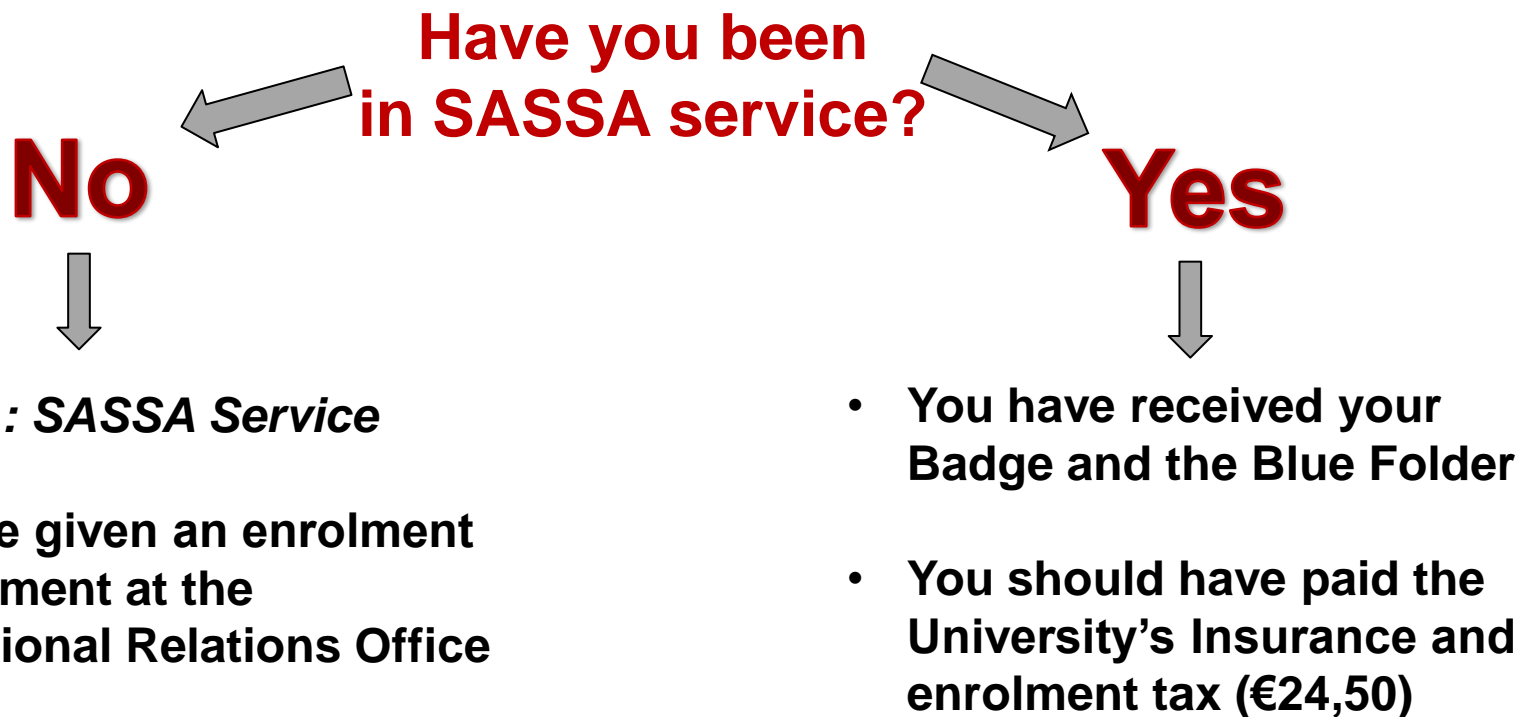



**On your arrival here, you have received some documents:**

- 1. International mobility – enrolment form**
- 2. Municipal Registrar Office form**
- 3. Arrival certificate**

***If you haven't received any document,  
you'll complete the enrolment at the International Relations Office.  
SASSA service will give you the appointment.***



UNIVERSITÀ  
DEGLI STUDI  
DI PADOVA

# Enrolment procedures EU students

## 1. International Mobility – Enrolment form

MOD. S/59

**UNIVERSITÀ' DEGLI STUDI DI PADOVA**  
**MOBILITÀ' INTERNAZIONALE/International mobility**  
**DOMANDA DI ISCRIZIONE/Enrolment form**

Al Rettore Magnifico

Il/La sottoscritto/a nel presentare domanda iscrizione come Exchange Student per l'anno accademico 2016-2017  
*The undersigned presenting the enrolment form as Exchange Student for the Academic Year 2016-2017*

nell'ambito del Programma E+ Mobility for studies  
*in the framework of*

UNIVERSITA' ESTERA DI PROVENIENZA (*sending University*):  
Codice Erasmus/Erasmus code: NAZIONE (Country):

SOTTOAREA (Erasmus area code)

Decente responsabile a Padova (Dept. Coordinator in Padova):

**DICHIARA**

(DICHIARAZIONE SOSTITUTIVA DI CERTIFICAZIONE resa ai sensi dell'art. 46, D.P.R. n. 445 del 28.12.2000, T.U. delle disposizioni legislative e regolamentari in materia di documentazione amministrativa)

COGNOME  
*Family name*

NO ME  
*Name*

DATA DI NASCITA  
*Date of birth*

COMUNE DI NASCITA  
*Place of birth*

CITTADINANZA  
*Citizenship*

CODICE FISCALE da ESSE3+  
*Tax code from ESSE3+*

RESIDENZA  
*Permanent address*

DOMICILIO  
*(indirizzo a Padova)*  
*(Address in Padova)*

e-mail

**RISERVATO ALLA  
SEGRETARIA**

N° DI MATRICOLA

A.A. MOBILITA'  
INCOMING

N° BANDO

RESPONSABILE FLUSSO

DATA DI  
DIMATRICOLAZIONE

1° Telefono  
1st telephone nr.

Domicilio  
Altro  
Residenza

Mobile  
Fisso  
Fax

2° Telefono  
2nd telephone nr.

Domicilio  
Altro

Mobile  
Fisso

3° Telefono: cellulare italiano

DATA DI ARRIVO REALE

DATA PARTENZA PRESUNTA

Dichiara di essere consapevole delle responsabilità e delle sanzioni penali stabilite dalla legge (art.76, D.P.R. n. 445 del 28.12.2000) in caso di dichiarazioni non veritiere e falsità in atti che, se riscontrate a seguito di controlli effettuati dall'Amministrazione, comporteranno anche la decadenza dai benefici eventualmente ottenuti.  
*The undersigned acknowledges the disciplinary and penal sanctions that would arise from any false declaration and agrees to accept the consequences and provide restitution to the University for any loss, expenditure or benefit resulting from or attributable to such false statement (in accordance with art. 76 D.P.R. 445/2000).*

Il sottoscritto segnala di essere disabile  Tipo di disabilità  viaiva  udinva  motona  multipla  altro

Il sottoscritto segnala di essere disabile

Padova, \_\_\_\_\_

Al sensi dell'art. 13, Decreto Legislativo 30 giugno 2003, n.196 i dati personali forniti dallo studente saranno trattati dall'Università degli Studi di Padova per le finalità di gestione della carriera universitaria, anche su supporto informatico, nel rispetto dei dati che l'art. 7 del decreto suddetto riconosce in capo al interessato.  
*In accordance with Act 196 30/06/2003 the undersigned accepts that his/her personal data be entered in the database of the University of Padova.*

**Write the date  
near  
«Padova»  
and sign the form.**

**Hand in the form  
to the officers**

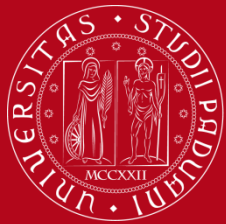

UNIVERSITÀ  
DEGLI STUDI  
DI PADOVA

# Enrolment procedures EU students

## 2. Municipal Registrar Office form *Communication to the Municipality Padova about your stay.*

You haven't received this form if you  
are an Italian citizen or if you live in  
another town/city.

- **Write the date near «Padova lì»**
- **Sign near «Il Richiedente»**
- **Hand in the form to the officers**

Marca da bollo

Pr. n. \_\_\_\_\_ / \_\_\_\_\_  
All'Ufficio Anagrafe  
del Comune di PADOVA  
SEDE  
Oggetto: Istanza di iscrizione anagrafe dei temporanei  
Ai sensi del D.Lgs. 30/2007  
e di rilascio del relativo attestato di iscrizione  
Anagrafica temporanea di cittadino dell'Unione Europea

Il/la sottoscritto/a \_\_\_\_\_  
luogo di nascita \_\_\_\_\_  
data di nascita \_\_\_\_\_  
Cittadinanza \_\_\_\_\_ residente nello Stato estero di \_\_\_\_\_  
indirizzo estero di residenza in Via/Piazza \_\_\_\_\_  
documento: \_\_\_\_\_

**CHIEDE**  
ai sensi del D.Lgs. 30/2007

L'ISCRIZIONE nello schedario della popolazione temporanea del Comune di Padova di cui all'art. 8 Legge 24 dicembre 1954, n. 1228 e dell'art. 52 D.P.R. 30 maggio 1989, n. 223  
IL RILASCIO del relativo attestato di iscrizione;

In Via/Piazza \_\_\_\_\_ Tel. cellulare \_\_\_\_\_

ALLOGGIO ESU ...  ALTRO per i seguenti motivi: ATTIVITA' DI STUDIO C/O UNIVERSITA' DI PADOVA

A tal fine, consapevole delle sanzioni penali previste all'art. 76 del D.P.R. n. 445/2000 per la falsità degli atti e dichiarazioni mendaci e previamente informato, autorizza la raccolta dei dati per l'emanazione del provvedimento amministrativo ai sensi della Legge n. 675/1996.

**DICHIARA**

(ai sensi e per gli effetti degli articoli 46 e 76 del D.P.R. n. 445/2000 e art. 9, comma 4 del D.Lgs. 30/2007)

- di essere domiciliato all'indirizzo sopra indicato;
- di avere la disponibilità di risorse economiche sufficienti al soggiorno;  
tali risorse sono erogate da \_\_\_\_\_  
e per tutta la durata del corso di studi
- di essere in possesso di tessera sanitaria TEAM in corso di validità e/o assicurazione come stabilito dal D.Lgs. 30/2007

Il/la sottoscritto/a è a conoscenza che l'Amministrazione ricevente può effettuare controlli in merito alle dichiarazioni rese acquisendo la relativa documentazione d'ufficio e specifica che le dichiarazioni rese sopra sono verificabili tramite le Università degli studi di Padova e l'Università degli Studi dello Stato di provenienza; pertanto autorizza il funzionario responsabile del procedimento alla richiesta e visione ed acquisizione della documentazione necessaria ad eventuali controlli circa la veridicità delle dichiarazioni rese.

Il/la sottoscritto/a autorizza le suddette Università ad consentire la verifica della disponibilità delle risorse economiche sopra indicate, a qualsiasi titolo posseduto, da parte dei funzionari dell'Ufficio Anagrafe di Padova in qualità di ufficiali Anagrafe delegati dal Sindaco.

Ai sensi dell'art. 7 del D.Lgs. 30/2007 e in conformità a quanto stabilito dall'art. 1 del D.Lgs. 30/2007, il sottoscritto/a autorizza l'Amministrazione ricevente a utilizzare i dati sopra riportati per il procedimento per il quale sono richiesti e verranno utilizzati esclusivamente per tale scopo.

Padova lì \_\_\_\_\_ Il Richiedente \_\_\_\_\_

**DOCUMENTI ALLEGATI**

fotocopie della dichiarazione Università di Padova relativa all'attività di studio da svolgere presso la stessa

fotocopia documento di identità

Padova \_\_\_\_\_ l'Ufficiale d'Anagrafe ricevente



UNIVERSITÀ  
DEGLI STUDI  
DI PADOVA

# Enrolment procedures EU students

## 3. Arrival certificate

This is the form used by  
University of Padova.

***You have to send a scan to your  
Home University to prove your  
arrival***

AREA RELAZIONI INTERNAZIONALI, RICERCA E TRASFERIMENTO  
TECNOLOGICO  
SERVIZIO RELAZIONI INTERNAZIONALI  
INTERNATIONAL RELATIONS OFFICE



UNIVERSITÀ  
DEGLI STUDI  
DI PADOVA

Via VIII Febbraio, 2  
35122 Padova (Italy)  
tel. +39 049 827 3061-3063  
fax +39 049 827 3060  
erasmus@unipd.it  
CF 80006480281  
P.IVA 00742430283

### DICHIARAZIONE

*Declaration*

Si attesta che lo studente  
*We hereby certify that the student*

nato a ( ) il / /  
*born in on*

iscritto all' ( )  
*coming from ( )*

è assegnatario di una borsa di mobilità Erasmus + /KA1  
*has been selected in the framework of Erasmus + /KA1 Programme*

che usufruirà presso l'Università degli Studi di Padova, nell'A.A. 2016 2017  
*at the Università degli Studi di Padova, for the Academic Year 2016 2017*

per il periodo dal al (data provvisoria)  
*for the period from till (provisional date)*

nell'ambito del flusso coordinato dal Prof. /  
*under the supervision of Prof. /*

Si rilascia la presente dichiarazione in carta semplice per gli usi consentiti dalla  
legge.

*This document is issued to the person concerned for the purposes granted by law.*

Padova, .....

Per il Capo Servizio  
*For the Head of the International Office*

*Giuseppe Occhipinti*

Università degli Studi di Padova  
SERVIZIO RELAZIONI INTERNAZIONALI  
Via VIII Febbraio n. 2  
35122 Padova (Italia)





## Does your Home University require its own **ARRIVAL CERTIFICATE** to be signed?

***Please fill in the form as follows:***

- ***Name, Surname, Home University / Institution***
- ***Host University / Institution: UNIVERSITÀ DEGLI STUDI DI PADOVA***
- ***Erasmus code: I - Padova01***

***Do not write the arrival date.***

**Hand in the form to the officers.**

**We are going to write the arrival date (26th September), sign and seal your arrival certificate. We are going to give it back to you at the end of this meeting.**

***Do not forget to collect it !!!***





## **REMINDER**

- 1) Send the ARRIVAL CERTIFICATE to your Home University.  
*We will not send it, you have to do it yourselves*
- 2) Pay the University's Insurance and enrolment tax and send a photo of the receipt to [erasmus.incoming@unipd.it](mailto:erasmus.incoming@unipd.it)
- 3) In the Blue Folder you find your new username for Uniweb, Moodle and institutional email address ([name.surname@studenti.unipd.it](mailto:name.surname@studenti.unipd.it))  
*The password hasn't changed*
- 4) Visit our website for administrative procedures:  
<http://www.unipd.it/en/erasmus-studies-semp>
  - *On your arrival*
  - *During your stay*
  - *At the end of your stay*



UNIVERSITÀ  
DEGLI STUDI  
DI PADOVA

The School of Psychology  
welcomes Incoming students



UNIVERSITÀ  
DEGLI STUDI  
DI PADOVA

# School of Psychology

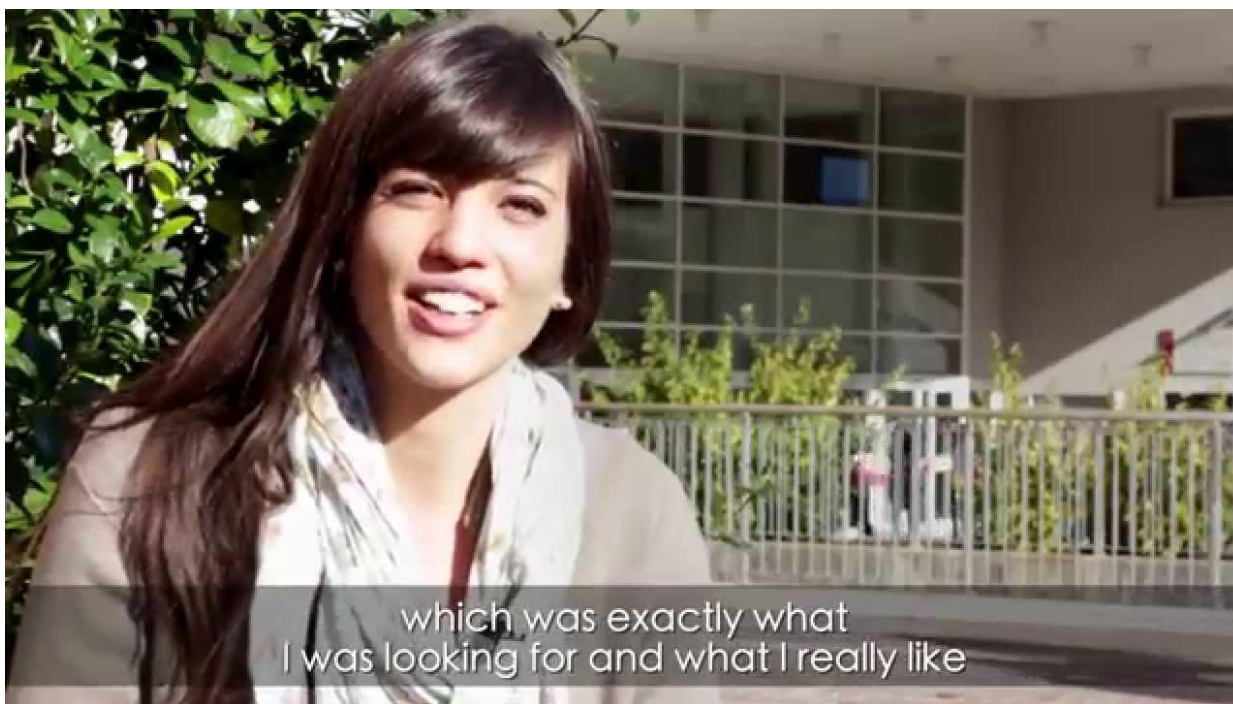

<https://www.youtube.com/watch?v=icvVhlq2YOI>



UNIVERSITÀ  
DEGLI STUDI  
DI PADOVA

# School of Psychology

History

OPENNESS



UNIVERSITÀ  
DEGLI STUDI  
DI PADOVA

# School of Psychology

## History

The University was established by students and teachers in 1222 with the goal to defend freedom of thought.

*Universa Universis Patavina Libertas*  
(full freedom for everyone)

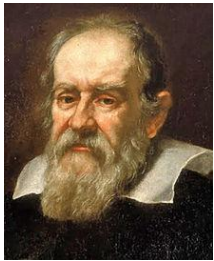

Andreas van Wesel

William Harvey

Copernicus



Elena Lucrezia Cornaro Piscopia



History

Multidisciplinary  
approach in  
psychology

**OPENNESS**

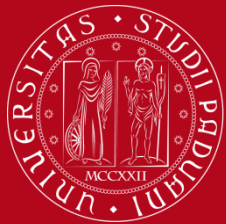

Multidisciplinary  
approach in  
psychology

6 programs at the undergraduate level

9 programs at the master level

From neuropsychology to psychodynamic approaches, from work and organizational psychology to the study of developmental aspects



History

Innovation

**OPENNESS**

Multidisciplinary  
approach in  
psychology





Innovation

- Modern laboratories for research (two psychology departments at the top of national rankings)
- An increasing number of courses in English (2 entire degree programs)
- new teaching approaches (e.g., new technology)

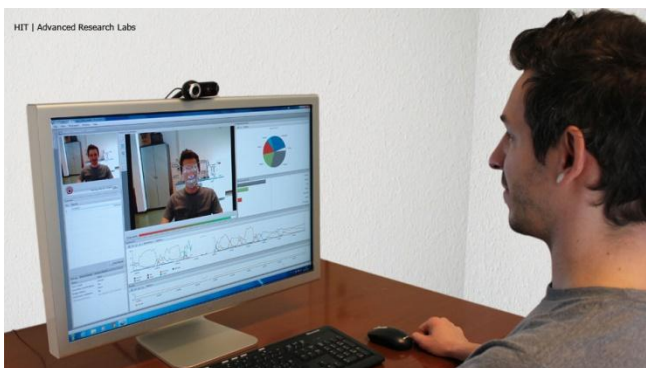



History

Innovation

**OPENNESS**

Multidisciplinary  
approach in  
psychology

Attention to  
students



UNIVERSITÀ  
DEGLI STUDI  
DI PADOVA

# School of Psychology

Attention to  
students

- Erasmus Office
- The library
- Tutoring Service
- Various facilities in the Campus (e.g., eating, making sports, CLA)





UNIVERSITÀ  
DEGLI STUDI  
DI PADOVA

# Surroundings





UNIVERSITÀ  
DEGLI STUDI  
DI PADOVA

School of Psychology

**Good luck and enjoy!!!**





UNIVERSITÀ  
DEGLI STUDI  
DI PADOVA

Libraries, study halls, computer labs

## ***Fabio Metelli Library***



*Psico2* Building, via Venezia 12/2 – 5° floor



# Welcome to Library Services

## Biblioteca di Psicologia "Fabio Metelli"

### Where and When

Via Venezia 12/2 - Psico 2 Building 5th floor

Opening hours and updates are on the web page  
<http://bibliotecapsicologia.cab.unipd.it/>

Help, feedback and contacts:  
[biblioteca.psicologia@unipd.it](mailto:biblioteca.psicologia@unipd.it)

 049 8276470



# To start

- No registration needed
- Always use your student card (badge)
- 174 people maximum allowed
- Connect to Eduroam Wifi







# What can you do?

- Find books and articles
- Borrow, renew and reserve
- Use computers
- Search databases
- Request books and articles not owned by the psychology library (ILL/DD service)
- Print and self-service photocopy
- Attend to library trainings on resources



# Off-campus connection

All electronic resources can be accessed off campus through the Auth-proxy connection.

Information and instruction:

<http://bibliotecadigitale.cab.unipd.it/en/auth-proxy>



# Get oriented

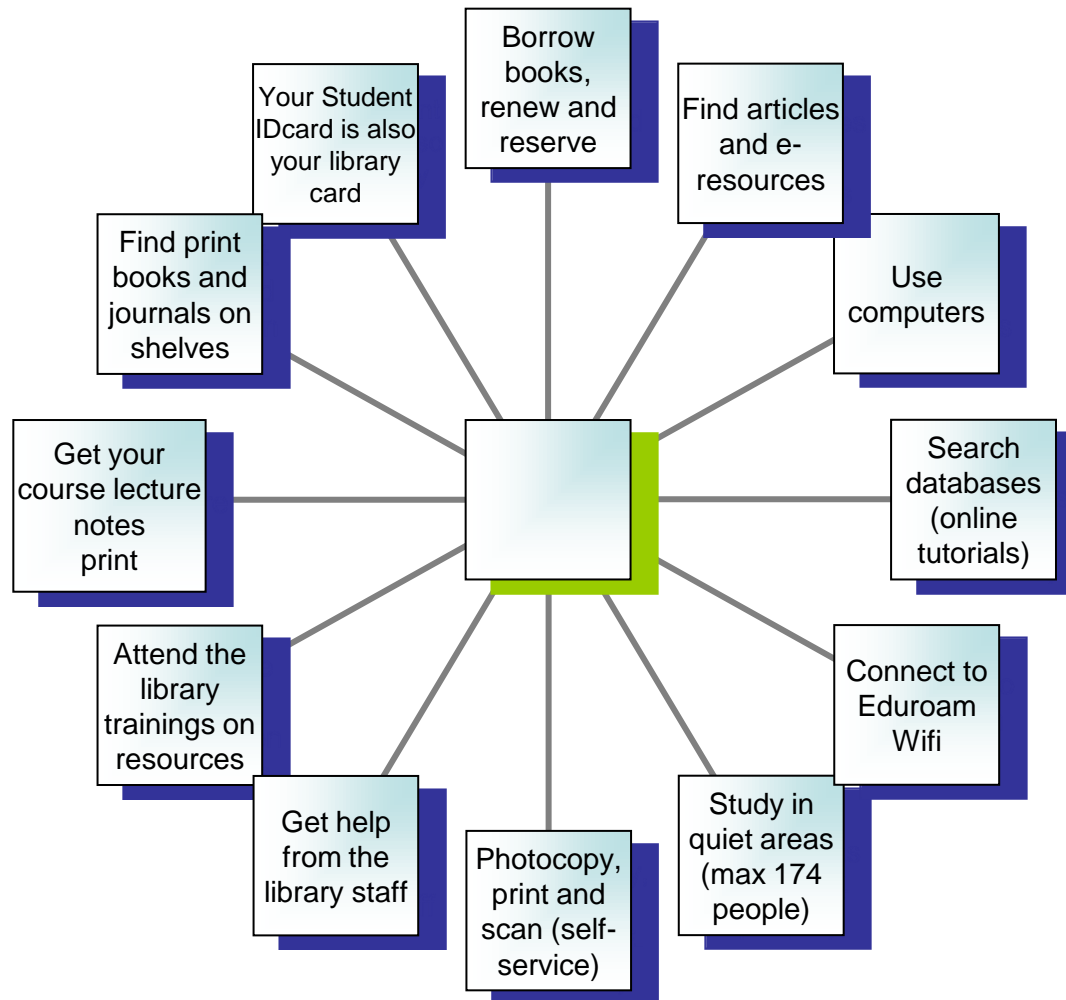





UNIVERSITÀ  
DEGLI STUDI  
DI PADOVA

# SCHOOL OF PSYCHOLOGY

## PSICOLOGIA 2

VIA VENEZIA 12

- Lecturers offices
- Tutoring Service
- Erasmus Office
- Lecture halls
- *Fabio Metelli* Library

## PSICOLOGIA 3

VIA VENEZIA 14

- Lecturers offices

## EX-FIAT

VIA VENEZIA 13

- Lecture halls
- Study hall

## PSICOLOGIA 1

VIA VENEZIA 8

- Labs
- Computer rooms
- Offices
- Lecturers offices



## CLA

VIA VENEZIA 16

- lecture halls
- Language Center



# Libraries, study halls, computer labs

Incoming students can have access to all the University libraries and study halls.

University Library System:

<http://bibliotecadigitale.cab.unipd.it/en/>

Study Halls: <http://www.unipd.it/en/services/study-and-multimedia-facilities>



## Tutoring Service (Tutorato)

A team of master or former psychology students: they can help and support you in case of doubts about courses/exams (orientation in choosing exams, how to sign up with Uniweb...) and difficulties in studying.

PSICO2, first floor

Opening hours :

Monday-Friday 9.30 AM – 1.30 PM,

Tuesday and Thursday also 1.30-5.30 PM

[www.facebook.com/TutoratoPsicologia](http://www.facebook.com/TutoratoPsicologia)



## Academic Calendar

	LECTURES	EXAMS
SECOND SEMESTER	26th February 2018 1st June 2018	4th June 2018 20th July 2018
RECOVERY SESSION		20th August 2018 20th September 2018

### Lectures won't be held on:

- March 5 th
- March 30 th until April 3 rd (Easter Holiday)
- April 25 th (Liberation Day)
- April 30 th (Festa Giustiniana)
- May 1 st (Labour Day)
- June 13 th (Sant'Antonio)





# Courses, schedules, exams

## Course catalogue

1. Complete course catalogue:

<http://didattica.unipd.it/off/2017/LT/PS>

2. Course units held in English @School of Psychology:

[http://en.didattica.unipd.it/off/2017/PS/corsi\\_in\\_lingua](http://en.didattica.unipd.it/off/2017/PS/corsi_in_lingua)

3. You can attend courses in any other Department/School, but please note that in this case timetables may overlap!

In English: <http://en.didattica.unipd.it/catalogues>

In Italian: <http://it.didattica.unipd.it/>



## Changing the Learning Agreement

- If you do not have a change form: download, fill it in, print and sign it <http://www.unipd.it/en/node/1312>
- Choose the modules you want to drop/add: you can ask for advice to the Tutoring Service/Erasmus Office of the School or to your Departmental Coordinator in Padova. **The Departmental Coordinator is the professor in charge of the exchange with your University.**
- Visit your Departmental Coordinator during his/her office hours in order to have the form signed
- Come then to **Erasmus Office of the School** to have the form stamped and sent to your university by e-mail.

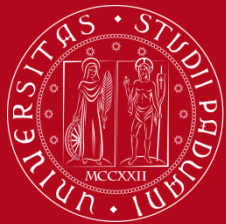

## **Important notices**

### ✓ **Master *Cognitive Neuroscience and Clinical Rehabilitation*** **Bachelor *Psychological Science***

you have to ask for the authorization to attend these modules to the lecturers

### ✓ **Bachelor *Scienze e Tecniche Psicologiche***

E-learning Bachelor: lectures are held on-line

If you need more information about course units of this Ba Degree Course you can contact Mrs. Alessandra Torresan  
[psynet.psicologia@unipd.it](mailto:psynet.psicologia@unipd.it)

Office Hours: Mon. To Fri. 9am-1pm

Ground floor, PSICO1 Building



## **Important notices**

Due to a resolution of the Board for Internationalisation of the School, approved by the Council of The School of Psychology, Erasmus Incoming students **are not allowed** to take the following courses/seminars.

- ✓ **ABILITA' INFORMATICHE (5 ECTS)**
- ✓ **COMPUTER SKILLS (5 ECTS)**
- ✓ **LINGUA INGLESE PER LA PSICOLOGIA (5 ECTS)**
- ✓ **ACADEMIC ENGLISH (5 ECTS)**
- ✓ **all 3 ECTS seminars belonging to Master Degree *Psicologia Clinica dello Sviluppo***
- ✓ **all 2 ECTS seminars belonging to Master Degree *Cognitive Neuroscience and Clinical Neuropsychology***



## Important notices

✓ Corsi Integrati: it's compulsory to take both modules!

**Insegnamento**  
PSICOLOGIA GENERALE (C.I.)  
PSP4067767, A.A. 2014/15

▼ **Principali informazioni sull'insegnamento**

Corso di studio	Corso di laurea in <u>SCIENZE PSICOLOGICHE COGNITIVE E PSICOBIOLOGICHE</u> PS1082, ordinamento 2011/12, A.A. 2014/15	
Crediti formativi		
Denominazione inglese	<u>GENERAL PSYCHOLOGY (I.C.)</u>	
Obbligo di frequenza	No	
Lingua di erogazione	Italiano	

▼ **Docenti**

Responsabile	<u>GIANLUCA CAMPANA</u>	<u>gianluca.campana@unipd.it</u>	M-PSI/01
--------------	-------------------------	----------------------------------	----------

▼ **Moduli che appartengono al corso integrato**

Codice	Insegnamento	Responsabile
PSP4067769	<u>PSICOLOGIA GENERALE (MOD. A)</u>	MARIAELENA TAGLIABUE
PSP4067768	<u>PSICOLOGIA GENERALE (MOD. B)</u>	GIANLUCA CAMPANA



## Unipd Account

- Save the information about your account in order to recover your password if needed
- You can ask for help to Buddies and *Ufficio Tutorato* (tutoring service)

### Same credentials for:

- ❖ UNIWEB: study plan, exams registration and acceptance of grades
- ❖ Moodle: sharing courses materials and information

Servizi online





## Moodle

<http://elearning.unipd.it/scuolapsicologia>

**E-learning platform: use it to download courses material (slides, pdf, videos...)**

## Uniweb

<http://uniweb.unipd.it/Home.do>

**Web platform: use it to fill in the study plan, sign up to exams and accept the grades**

# School of Psychology

SCHOOL

COURSES

STRUCTURES

SERVICES

DISCOVERING PADOVA

INTERNATIONAL AREA



## NOTIFICATIONS AND NEWS

### GENERAL

#### WELCOME TO THE UNIVERSITY OF PADOVA

Established in 1222 as a response to the specific social and cultural conditions that created a need for it and not as the result of a charter granted by Pope or emperor, University of Padova is the second oldest University in the world and one of the most prestigious



- LECTURES >
- EXAMINATIONS >
- FINAL DISSERTATION >
- MOODLE >





## STUDY PLAN IN UNIWEB

- At Unipd you're not asked to "sign up" for the course units in order to attend lectures, but it is **compulsory** to fill in the *on-line study plan* before sitting the exams (ONLY SEMP and ERASMUS+ students)
- Through this procedure you can add to your on-line Booklet in Uniweb the course units listed in your approved Learning Agreement
- You will be able to sign up for exams and to record the grades **only if** the course units are already included in your on-line Booklet



- For specific instructions on how to best fill in your Study Plan in Uniweb online platform, please download our [guide](#)
- You'll receive at a later stage a reminder about this procedure from the International Office ([erasmus.incoming@unipd.it](mailto:erasmus.incoming@unipd.it))
- In the event of difficulties you can ask for help to the Erasmus Local Office of your School/Department or to the Tutoring Service (*Ufficio Tutorato*) of your School/Department



## Exams: dates or *appelli*

1) Browse **Didattica** website for Ba or Ma Degree Course.

<http://didattica.unipd.it/offerta/2016/PS>

In order to know in which Degree Course is held a course unit, check it on the Syllabus!

2) **Uniweb**: in the left menu on the home page you'll find the section "Bacheca Esami" (Exams) → click then on "Appelli" (Exams session board) → filter then by Department, Degree course, Course, Teacher



## Exams: signing up on Uniweb

- Sign up using Uniweb from 10 to 4 days before the exam date (*appello*). **This step is mandatory, otherwise you won't be able to sit the exam!!!**
- When the grade will be published you'll have 7 days to reject it. If you don't reject it, the grade is considered accepted (tacit approval)
- After these 7 days all grades will be recorded in Uniweb by the teacher
- If you refuse a grade you can re-sit the exam on the next available date (*appello*) or in the next session (september)



## Learning Italian

- ❖ You have at your disposal a free Italian course offered by CLA <http://cla.unipd.it>
- ❖ For Erasmus/SEMP students the course will start on **Monday March 12th**. Please remember to confirm your class.
- ❖ You'll earn 3 ECTS: they will be reported on your final ToR and they have only a "passed" evaluation, not a proper grade
- ❖ CLA offers also movies for rent, a tandem programme, theatre courses and much more.
- ❖ Sign up for a Face 2 face tandem!

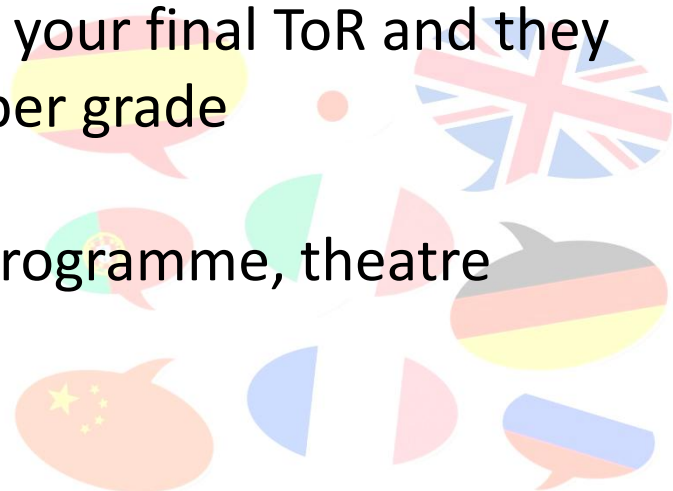



# Useful Tips

## 1. How to get in contact with a Professor

- <http://www.didattica.unipd.it/>
- Write the Professor's surname in the website search engine
- Click on the Professor's name which appears next to the course title
- Visit the Professor's page where you will find all the contact information and their office hours.



## 2. How to write/talk to a Professor

- The relation between teachers and students is **pretty formal** in Italy
- Please remember to use the courtesy form (LEI) if you are speaking or writing in Italian

e.g. “**Buongiorno** professoressa Bianchi, sono uno studente Erasmus di Coimbra, posso **chiederle** un’informazione?”



### 3. Services you may have access to

- With your badge you can eat in all the canteens:  
<http://www.unipd.it/servizi/opportunita-tempo-libero/ristorazione/ristorazione-studenti?target=Studenti>  
Prices for exchange students: 4,60 half / 5,70 full
- Sports and hobbies:  
<http://www.unipd.it/target/studenti/salute-e-tempo-libero>





## Health

### The EHIC/TEAM, European Health Insurance Card

- EU Citizens residing in Italy are eligible for public health care, producing the EHIC (or TEAM) card issued by their respective country of origin
- The EHIC makes the holder eligible for urgent and necessary health care, with direct access to the health care structures.
- Should you need medical assistance, please send a copy of your EHIC card to the following address: [rapinter@aulss6.veneto.it](mailto:rapinter@aulss6.veneto.it)
- <http://www.unipd.it/en/sites/en.unipd.it/files/teamINGLESE.pdf>



## Specialist services at the University of Padova

- Gynecology Service
- Andrology Service
- Psychological Assistance Service (S.A.P.)
- Psychiatric Consultancy Service (S.C.P.)

<http://www.unipd.it/en/services/health-sports-and-recreation>



UNIVERSITÀ  
DEGLI STUDI  
DI PADOVA

## Groups and associations

International Students

<http://www.esnpadova.it>

University

<http://www.unipd.it/servizi/opportunita-tempo-libero/associazioni>

City

<http://visualizza.provincia.padova.it/portale.php?MODULO=48&azione=visDati>



## Leisure

- <http://www.ilvivipadova.it/live>
- <http://www.esnpadova.it/>
- <http://www.padovaeventi.org/>
- <http://www.padovaoggi.it/eventi>

## Discover Padova

- <http://www.unipd.it/universita/patrimonio-artistico-culturale>
- <http://www.unipd.it/musei/en/index.html>
- <http://www.discoverpadova.com/>
- <http://madtrip.co/explore/padova>
- <http://padovacultura.padovanet.it/it/musei>



## Practicing your Religion

### **CATHOLIC CHURCHES**

[WWW.DIOCESIPADOVA.IT](http://WWW.DIOCESIPADOVA.IT)

### **EVANGELIC CHURCH**

6, Corso Milano – Padova

### **EVANGELIC CHRISTIAN CHURCH**

Via Pietro Martire Vermigli – Padova

### **GREEK ORTHODOX CHURCH**

c/o Chiesa di San Clemente, Piazza dei Signori – Padova

### **ISLAMIC ASSOCIATION - LA MOSCHEA DI PADOVA**

156, v. Ponte Vigodarzere - Padova

### **JEWISH COMMUNITY**

26, Via Piazze – Padova

### **ROMENIAN ORTHODOX CHURCH**

Via Vigonovese 71 - 35127 Padova



## Respect the Environment

### Bike culture

- <http://www.goodbikepadova.it/>
- <http://www.lamentecomune.it/>

### Selective waste

- <http://www.padovanet.it/dettaglio.jsp?id=2409#.VeA0pPntIBf>



UNIVERSITÀ  
DEGLI STUDI  
DI PADOVA

International Office

# International Office @Palazzo Bo

Via VIII Febbraio 2 – palazzo Bo

ERASMUS+ INCOMING

+39 049 8273061

[erasmus.incoming@unipd.it](mailto:erasmus.incoming@unipd.it)



from Monday to Friday, 10 am to 1 pm

Tuesday and Thursday **also** 3 pm to 4.30 pm



UNIVERSITÀ  
DEGLI STUDI  
DI PADOVA

International Office

# International Office

## School of Psychology

**Contact Person: Sara Pellegrini**

Psicologia 2 building, 1° floor

[erasmus.psicologia@unipd.it](mailto:erasmus.psicologia@unipd.it)

tel. 0498276163

### Office Hours

from Monday to Thursday,  
10 am to 1 pm

Monday and Wednesday  
**also** 3 pm to 4.30 pm

by appointment only  
(telephone or e-mail)

 Erasmus Psicologia Università Padova

[www.psicologia.unipd.it/en/erasmus-and-international-students](http://www.psicologia.unipd.it/en/erasmus-and-international-students)





UNIVERSITÀ  
DEGLI STUDI  
DI PADOVA

**THANK YOU**

**International Office**